

H:\CAD\0605 Wash. Parish 911\Working Drawings\A2 Series.dwg, 10/19/2007 10:57:45 AM

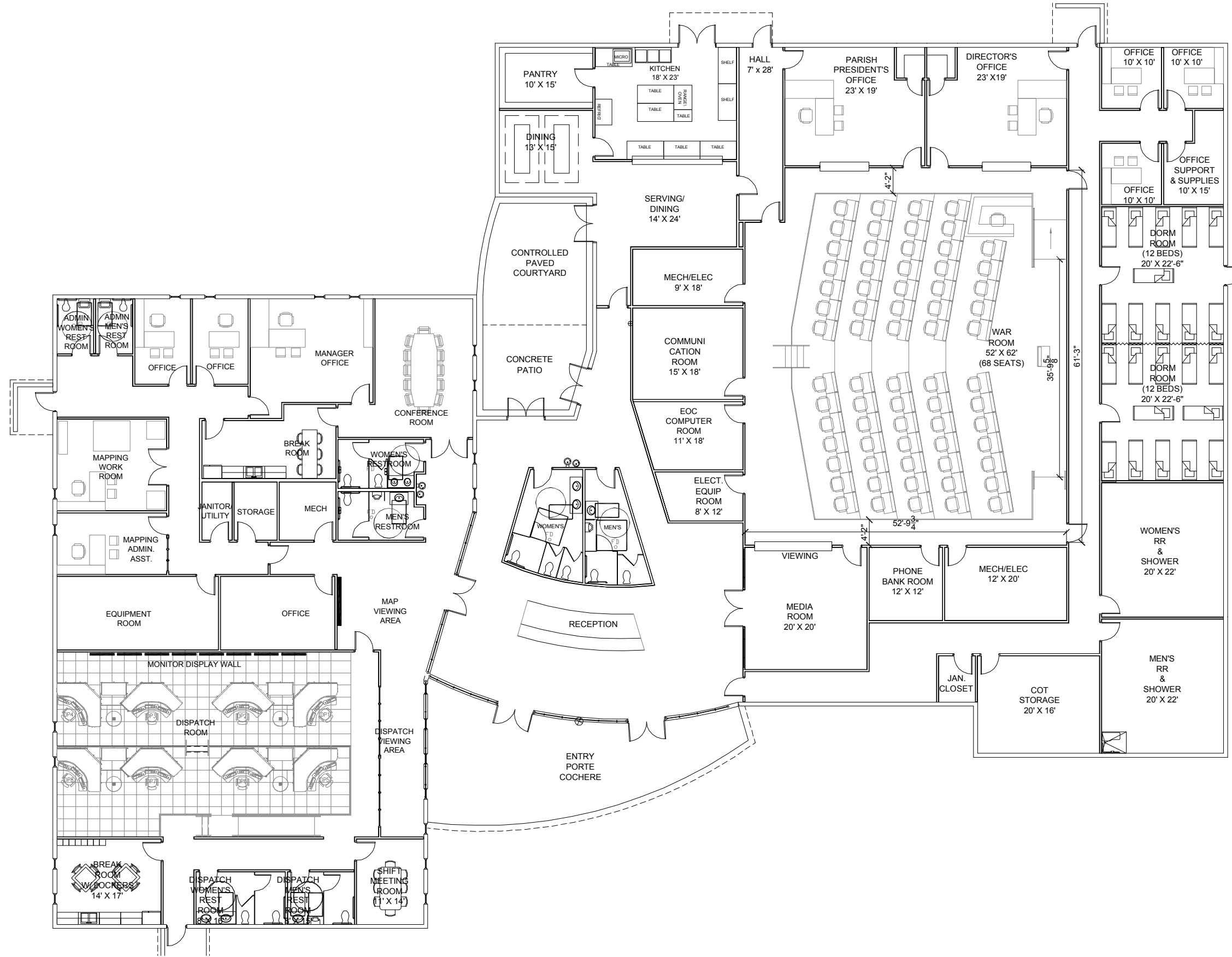

1 1ST FLOOR REFERENCE PLAN  
A2.01 1/8"=1'-0"



RICHARD C. LAMBERT  
CONSULTANTS, L.L.C.  
537 N. Cassiano Blvd.  
Metairie, LA 70005  
850-727-4465  
Fax: 850-727-4467  
#1 Poydras St., Ste. 1400 #10  
New Orleans, LA 70150  
504-437-7348  
rcsl@rcsconsultants.com

This drawing and design is the exclusive property of Richard C. Lambert Consultants, L.L.C. and may not be reproduced or used without authorization and written permission. © 2007

RCLC  
Project Number: 0605  
Date Issued: 09-27-07  
Drawn By: EMR  
Checked By: EMR

Revisions:  
\_\_\_\_\_  
\_\_\_\_\_  
\_\_\_\_\_

**WASHINGTON PARISH EOC/911 CENTER**  
DOLLAR ROAD-PARISH ROAD #3  
WASHINGTON PARISH, LOUISIANA

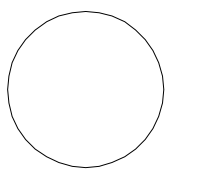

**FLOOR PLAN**

Sheet Number:  
**A2.01**

Copyright 2007